ADELAIDE HILLS WINE REGION

1	Cellar Door	Ashton Hills Vineyard	Tregarthen Road Ashton
2	Cellar Door, Food Available	Barratt Wines	Cornish Road Summertown
3	Tastings by Appointment	Bird in Hand	Corner Pfeiffer & Bird in Hand Roads Woodside
4	Cellar Door, Food Available	Chain of Ponds Wines	Adelaide to Mannum Road Gumeracha
5	Cellar Door	Deviation Road Wines	Mt Torrens Road Charleston
6	Cellar Door, Food Available	Hahndorf Hill Winery	Pains Road Hahndorf
7	Cellar Door	Spa Vineyards	Tonps Hill Road Kuitpo
8	Cellar Door	Johnston Wines	Oakwood Road Oakbank
9	Cellar Door	K1 by Geoff Hardy	Tynan Road Meadows
10	Cellar Door, Food Available	Longview Estate	Pound Road Macclesfield
11	Cellar Door	Malcolm Creek Vineyard	Bonython Road Kersbrook
12	Cellar Door	Mawson Ridge Wine & Produce	Main Street Hahndorf
13	Cellar Door, Food Available	Maximilian's AdeLaide Hills & Madhills Wines	Onkaparinga Valley Road Verdun
14	Cellar Door	Mt Lofty Ranges Vineyard	Harris Road Lenswood
15	Cellar Door	Nepenthe Wines	Jones Road Balhannah
16	Cellar Door, Food Available	Petaluma - Bridgewater Mill	Mt Barker Road Bridgewater
17	Cellar Door	Shaw + Smith Tasting Room	Jones Road Balhannah
18	Cellar Door	Spoehr Creek Winery & Cellar Door	Greenhill Road Balhannah
19	Cellar Door, Food Available	Talunga and Scaffidi - Premium Wines	Adelaide to Mannum Road Gumeracha
20	Cellar Door, Food Available	Tilbrook Estate	Adelaide Lobethal Road Lobethal
21	Tastings by Appointment	Artamore	Rangeview Road Carey Gully
22	Tastings by Appointment	Golding	Western Branch Road Lobethal
23	Tastings by Appointment	Grove Hill	Old Norton Summit Road Norton Summit
24	Tastings by Appointment	Leabrook Estate	Adelaide-Lobethal Road Lobethal
25	Tastings by Appointment	Morialta	Norton Summit Road Norton Summit
26	Tastings by Appointment	Norton Summit Vineyards	Nicholls Road Norton Summit
27	Tastings by Appointment	Parish Hill Wines	Parish Hill Road Uraidla
28	Tastings by Appointment	Sleoman's Gully Wines, Vineyard & Wildflower walks	Colonial Drive Norton Summit
29	Tastings by Appointment	The Lane Vineyard	Ravenswood Lane Hahndorf
30	Food Available	Café 82	Princes Highway Littlehampton
31	Food Available	Bistro 49	Mt Barker Road Stirling
32	Food Available	Logans	Main Street Hahndorf
33	Food Available	Mount Lofty House	Summit Road Crafters
34	Food Available	Oakbank Hotel	Main Road Oakbank

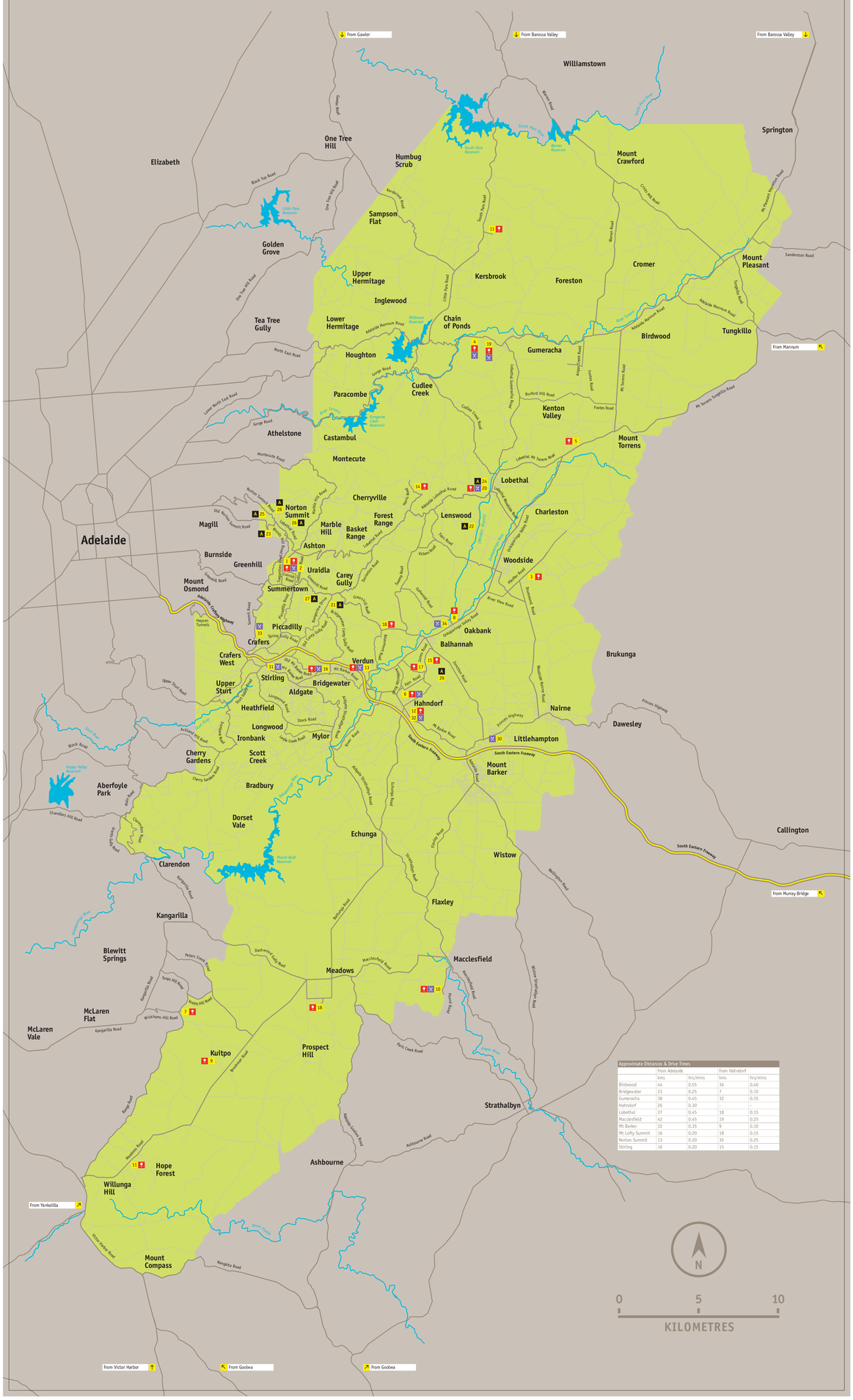

Approximate Distances & Drive Times

	From Adelaide		From Hahndorf	
	kms	hrs/mins	kms	hrs/mins
Birdwood	44	0.55	36	0.40
Bridgewater	23	0.25	7	0.10
Gumeracha	38	0.45	32	0.35
Hahndorf	26	0.30	-	-
Lobethal	37	0.45	18	0.15
Macclesfield	42	0.45	19	0.25
Mt Barker	32	0.35	9	0.10
Mt Lofty Summit	16	0.20	18	0.15
Norton Summit	13	0.20	35	0.25
Stirling	16	0.20	15	0.15